

Seller disclosure statement

Property Law Act 2023 section 99

Form 2, Version 1 | Effective from: 1 August 2025

WARNING TO BUYER This statement contains important legal and other information about the property offered for sale. You should read and satisfy yourself of the information in this statement before signing a contract. You are advised to seek legal advice before signing this form. You should not assume you can terminate the contract after signing if you are not satisfied with the information in this statement.

WARNING You must be given this statement before you sign the contract for the sale of the property.

This statement does not include information about:

- flooding or other natural hazard history
- structural soundness of the building or pest infestation
- current or historical use of the property
- current or past building or development approvals for the property
- limits imposed by planning laws on the use of the land
- services that are or may be connected to the property
- the presence of asbestos within buildings or improvements on the property.

You are encouraged to make your own inquiries about these matters before signing a contract. You may not be able to terminate the contract if these matters are discovered after you sign

Part 1 Seller and property details

Seller

Property address
(referred to as the property in this statement)

Lot on plan description

Community titles scheme or BUGTA scheme:

Is the property part of a community titles scheme or a BUGTA scheme:

Yes

No

If **Yes**, refer to Part 6 of this statement for additional information

If **No**, please disregard Part 6 of this statement as it does not need to be completed

Part 2 Title details, encumbrances and residential tenancy or rooming accommodation agreement

Title details

The seller gives or has given the buyer the following

A title search for the property issued under the Land Title Act 1994 showing interests registered under that Act for the property. **Yes**

A copy of the plan of survey registered for the property. **Yes**

Registered encumbrances

Registered encumbrances, if any, are recorded on the title search, and may affect your use of the property. Examples include easements, statutory covenants, leases and mortgages.

You should seek legal advice about your rights and obligations before signing the contract.

<p>Unregistered encumbrances(excluding statutory encumbrances)</p>	<p>There are encumbrances not registered on the title that will continue to affect the property after settlement. <input type="checkbox"/> Yes <input checked="" type="checkbox"/> No</p> <p>NoteIf the property is part of a community titles scheme or a BUGTA scheme it may be subject to and have the benefit of statutory easements that are NOT required to be disclosed.</p> <p>Unregistered lease (if applicable)</p> <p>If the unregistered encumbrance is an unregistered lease, the details of the agreement are as follows:</p> <p>the start and end day of the term of the lease: <input type="text"/></p> <p>the amount of rent and bond payable: <input type="text"/></p> <p>whether the lease has an option to renew: <input type="text"/></p> <p>Other unregistered agreement in writing (if applicable)</p> <p>If the unregistered encumbrance is created by an agreement in writing, and is not an unregistered lease, a copy of the agreement is <input type="checkbox"/> Yes <input checked="" type="checkbox"/> No given, together with relevant plans, if any.</p> <p>Other unregistered agreement in writing (if applicable)</p> <p>Unregistered oral agreement (if applicable)</p> <p>If the unregistered encumbrance is created by an oral agreement, and is not an unregistered lease, the details of the agreement are as follows:</p> <div style="border: 1px solid black; height: 150px; width: 100%;"></div>
<p>Statutory encumbrances</p>	<p>There are statutory encumbrances that affect the property. <input checked="" type="checkbox"/> Yes <input type="checkbox"/> No</p> <p>If Yes, the details of any statutory encumbrances are as follows:</p> <div style="border: 1px solid black; padding: 5px;"> <p>Pillar (Energex), Pit, Cables (NBN), Sewer Network Pipelines (Urban Utilities), and any applicable statutory rights to access the lot to repair or maintain that infrastructure.</p> </div>
<p>Residential tenancy or rooming accommodation agreement</p>	<p>The property has been subject to a residential tenancy agreement or a rooming accommodation agreement under the Residential Tenancies and Rooming Accommodation Act 2008 during the last 12 months. <input checked="" type="checkbox"/> Yes <input type="checkbox"/> No</p> <p>If Yes, when was the rent for the premises or each of the residents rooms last increased? (Insert date of the most recent rent increase for the premises or rooms) <input type="text" value="01/11/2024"/></p> <p>NoteUnder the Residential Tenancies and Rooming Accommodation Act 2008 the rent for a residential premises may not be increased earlier than 12 months after the last rent increase for the premises.</p> <p>As the owner of the property, you may need to provide evidence of the day of the last rent increase. You should ask the seller to provide this evidence to you prior to settlement.</p>

Part 3 Land use, planning and environment

WARNING TO BUYER You may not have any rights if the current or proposed use of the property is not lawful under the local planning scheme. You can obtain further information about any planning and development restrictions applicable to the lot, including in relation to short-term letting, from the relevant local government.

Zoning	The zoning of the property is (Insert zoning under the planning scheme, the Economic Development Act 2012; the Integrated Resort Development Act 1987; the Mixed Use Development Act 199; the State Development and Public Works Organisation Act 1971 or the Sanctuary Cove Resort Act 1985, as applicable):
	Low-Medium Density Residential (2 Or 3 Storey Mix)

Transport proposals and resumptions	There are encumbrances not registered on the title that will continue to affect the property after settlement. <input type="checkbox"/> Yes <input checked="" type="checkbox"/> No
	The lot is affected by a notice of intention to resume the property or any part of the property. <input type="checkbox"/> Yes <input checked="" type="checkbox"/> No
	If Yes , a copy of the notice, order, proposal or correspondence must be given by the seller.

* *Transport infrastructure* has the meaning defined in the Transport Infrastructure Act 1994. A proposal means a resolution or adoption by some official process to establish plans or options that will physically affect the property.

Contamination and environmental protection	The property is recorded on the Environmental Management Register or the Contaminated Land Register under the Environmental Protection Act 1994. <input type="checkbox"/> Yes <input checked="" type="checkbox"/> No
	The following notices are, or have been, given:
	A notice under section 408(2) of the Environmental Protection Act 1994 (for example, land is contaminated, show cause notice, requirement for site investigation, clean up notice or site management plan). <input type="checkbox"/> Yes <input checked="" type="checkbox"/> No
	A notice under section 369C(2) of the Environmental Protection Act 1994 (the property is a place or business to which an environmental enforcement order applies). <input type="checkbox"/> Yes <input checked="" type="checkbox"/> No
	A notice under section 347(2) of the Environmental Protection Act 1994 (the property is a place or business to which a prescribed transitional environmental program applies). <input type="checkbox"/> Yes <input checked="" type="checkbox"/> No

Trees	There is a tree order or application under the Neighbourhood Disputes (Dividing Fences and Trees) Act 2011 affecting the property. <input type="checkbox"/> Yes <input checked="" type="checkbox"/> No
	If Yes , a copy of the order or application must be given by the seller.

Heritage	The property is affected by the Queensland Heritage Act 1992 or is included in the World Heritage List under the Environment Protection and Biodiversity Conservation Act 1999 (Cwlth). <input type="checkbox"/> Yes <input checked="" type="checkbox"/> No
-----------------	---

Flooding	Information about whether the property is affected by flooding or another natural hazard or within a natural hazard overlay can be obtained from the relevant local government and you should make your own enquires. Flood information for the property may also be available at the FloodCheck Queensland portal or the Australian Flood Risk Information portal.
-----------------	---

Vegetation, habitats and protected plants	Information about vegetation clearing, koala habitats and other restrictions on development of the land that may apply can be obtained from the relevant State government agency
--	--

Part 4 Buildings and structures

WARNING TO BUYER The seller does not warrant the structural soundness of the buildings or improvements on the property, or that the buildings on the property have the required approval, or that there is no pest infestation affecting the property. You should engage a licensed building inspector or an appropriately qualified engineer, builder or pest inspector to inspect the property and provide a report and also undertake searches to determine whether buildings and improvements on the property have the required approvals.

Swimming pool	There is a relevant pool for the property.	<input type="checkbox"/> Yes	<input checked="" type="checkbox"/> No
	If a community titles scheme or a BUGTA scheme a shared pool is located in the scheme.	<input type="checkbox"/> Yes	<input type="checkbox"/> No
	Pool compliance certificate is given.	<input type="checkbox"/> Yes	<input type="checkbox"/> No
	OR Notice of no pool safety certificate is given.	<input type="checkbox"/> Yes	<input checked="" type="checkbox"/> No

Unlicensed building work under owner builder permit	Building work was carried out on the property under an owner builder permit in the last 6 years.	<input type="checkbox"/> Yes	<input checked="" type="checkbox"/> No
	A notice under section 47 of the Queensland Building and Construction Commission Act 1991 must be given by the seller and you may be required to sign the notice and return it to the seller prior to signing the contract.		

Notices and orders	There is an unsatisfied show cause notice or enforcement notice under the Building Act 1975, section 246AG, 247 or 248 or under the Planning Act 2016, section 167 or 168.	<input type="checkbox"/> Yes	<input checked="" type="checkbox"/> No
	The seller has been given a notice or order, that remains in effect, from a local, State or Commonwealth government, a court or tribunal, or other competent authority, requiring work to be done or money to be spent in relation to the property.	<input type="checkbox"/> Yes	<input checked="" type="checkbox"/> No
	If Yes , a copy of the notice or order must be given by the seller.		

Building Energy Efficiency Certificate	If the property is a commercial office building of more than 1,000m ² , a Building Energy Efficiency Certificate is available on the Building Energy Efficiency Register.		
---	--	--	--

Asbestos	The seller does not warrant whether asbestos is present within buildings or improvements on the property. Buildings or improvements built before 1990 may contain asbestos. Asbestos containing materials (ACM) may have been used up until the early 2000s. Asbestos or ACM may become dangerous when damaged, disturbed, or deteriorating. Information about asbestos is available at the Queensland Government Asbestos Website (asbestos.qld.gov.au) including common locations of asbestos and other practical guidance for homeowners.		
-----------------	---	--	--

Part 5 Rates and services

WARNING TO BUYER The amount of charges imposed on you may be different to the amount imposed on the seller.

Rates	Whichever of the following applies	
	The total amount payable* for all rates and charges (without any discount) for the property as stated in the most recent rate notice is:	
	Amount	<input type="text" value="\$ 540.10"/> Date Range: <input type="text" value="01/04/2026 to 30/06/2026"/>
	Or	The property is currently a rates exempt lot.** <input type="checkbox"/>
Or	The property is not rates exempt but no separate assessment of rates is issued by a local government for the property <input type="checkbox"/>	

*Concessions: A local government may grant a concession for rates. The concession will not pass to you as buyer unless you meet the criteria in section 120 of the Local Government Regulation 2012 or section 112 of the *City of Brisbane Regulation 2012*

** An exemption for rates applies to particular entities. The exemption will not pass to you as buyer unless you meet the criteria in section 93 of the Local Government Act 2009 or section 95 of the *City of Brisbane Act 2010*.

Water	Whichever of the following applies	
	The total amount payable as charges for water services for the property as indicated in the most recent water services notice* is:	
	Amount	<input type="text" value="\$ 254.05"/> Date Range: <input type="text" value="16/12/2025 to 19/03/2026"/>
	Or	There is no separate water services notice issued for the lot; however, an estimate of the total amount payable for water services is:
Amount \$	<input type="text"/> Date Range: <input type="text"/>	

* A water services notices means a notice of water charges issued by a water service provider under the *Water Supply (Safety and Reliability) Act 2008*.

Part 6 Community titles schemes and BUGTA schemes

(If the property is part of a community titles scheme or a BUGTA scheme this Part must be completed)

WARNING TO BUYER If the property is part of a community titles scheme or a BUGTA scheme and you purchase the property, you will become a member of the body corporate for the scheme with the right to participate in significant decisions about the scheme and you will be required to pay contributions towards the body corporates expenses in managing the scheme. You will also be required to comply with the by-laws. By-laws will regulate your use of common property and the lot. **For more information about living in a body corporate and your rights and obligations, contact the Office of the Commissioner for Body Corporate and Community Management.**

Body Corporate and Community Management Act 1997	The property is included in a community titles scheme. (If Yes, complete the information below) <input type="checkbox"/> Yes <input checked="" type="checkbox"/> No
Community Management Statement	A copy of the most recent community management statement for the scheme as recorded under the Land Title Act 1994 or another Act is given to the buyer. <input type="checkbox"/> Yes Note If the property is part of a community titles scheme, the community management statement for the scheme contains important information about the rights and obligations of owners of lots in the scheme including matters such as lot entitlements, by-laws and exclusive use areas
Body Corporate Certificate	A copy of a body corporate certificate for the lot under the Body Corporate and Community Management Act 1997, section 205(4) is given to the buyer. <input type="checkbox"/> Yes <input type="checkbox"/> No If No An explanatory statement is given to the buyer that states: <input type="checkbox"/> Yes <ul style="list-style-type: none"> • a copy of a body corporate certificate for the lot is not attached; and • the reasons under section 6 of the Property Law Regulation 2024 why the seller has not been able to obtain a copy of the body corporate certificate for the lot.
Statutory Warranties	Statutory Warranties If you enter into a contract, you will have implied warranties under the Body Corporate and Community Management Act 1997 relating to matters such as latent or patent defects in common property or body corporate assets; any actual, expected or contingent financial liabilities that are not part of the normal operating costs; and any circumstances in relation to the affairs of the body corporate that will materially prejudice you as owner of the property. There will be further disclosure about warranties in the contract.
Building Units and Group Titles Act 1980	The property is included in a BUGTA scheme (If Yes, complete the information below) <input type="checkbox"/> Yes <input checked="" type="checkbox"/> No
Body Corporate Certificate	A copy of a body corporate certificate for the lot under the Building Units and Group Titles Act 1980, section 40AA(1) is given to the buyer. <input type="checkbox"/> Yes <input type="checkbox"/> No If No An explanatory statement is given to the buyer that states: <input type="checkbox"/> Yes <ul style="list-style-type: none"> • a copy of a body corporate certificate for the lot is not attached; and • the reasons under section 7 of the Property Law Regulation 2024 why the seller has not been able to obtain a copy of the body corporate certificate for the lot. Note If the property is part of a BUGTA scheme, you will be subject to by-laws approved by the body corporate and other by-laws that regulate your use of the property and common property.

Signatures SELLER

Signature of seller



21/05/2026, 12:24

Signature of seller

This form is signed by one seller under the authority of all sellers pursuant to section 97(2)(b) of the Property Law Act 2023.
JOHN LESLIE ANDREWS

Name of seller

Date

Date

Signatures BUYER

By signing this disclosure statement the buyer acknowledges receipt of this disclosure statement before entering into a contract with the seller for the sale of the lot.

Signature of buyer

Signature of buyer

Name of buyer

Name of buyer

Date

Date

Queensland Titles Registry Pty Ltd
ABN 23 648 568 101

Title Reference: 50054469	Search Date: 19/05/2026 11:52
Date Title Created: 17/02/1995	Request No: 56184220
Previous Title: 18352167, 18352179	

ESTATE AND LAND

Estate in Fee Simple

LOT 1 REGISTERED PLAN 885934
Local Government: BRISBANE CITY

REGISTERED OWNER

Dealing No: 711329649 09/01/2008

JOHN LESLIE ANDREWS

EASEMENTS, ENCUMBRANCES AND INTERESTS

1. Rights and interests reserved to the Crown by
Conveyance No. 601109331 (K24974V) (Lot 2 on RP 179576)
2. MORTGAGE No 721212901 29/10/2021 at 13:16
AFSH NOMINEES PTY LTD A.C.N. 143 937 437

ADMINISTRATIVE ADVICES

NIL

UNREGISTERED DEALINGS

NIL

Caution - Charges do not necessarily appear in order of priority

** End of Current Title Search **

LAND TITLE ACT 1994

SURVEY PLAN

FORM 21 VERSION 1

1329

885934

PLAN MUST BE DRAWN WITHIN BLACK LINES

885934

STN	TO	REFERENCE MARKS	BEARING	DIST
1	OIP	290/PP843381	169°42'40"	1.0
1	O Screw	296/PP843381	179°17'10"	9.267
2	OIP (Diff. N & C)	276/PP843381	351°20'20"	1.02
3	OIP	12/PP843381	352°50'50"	2.5
4	OIP	56/PP843382	33°22'22"	2.798
5	OIP	100/PP843382	68°19'35"	2.8
6	Nail Fd in O.S. Hole	186/PP843382	159°50'25"	7.731
7	OIP	14/PP843381	335°12'	1.0
8	Nail in Kb	118°43'40"		4.094
9	Nail in Kb	229°31'10"		7.896
10	Nail in Kb	226°44'05"		3.707
11	Nail in Kb	347°01'15"		3.836
12	Nail in Kb	177°50'20"		4.056
13	Nail in Kb	346°51'50"		4.211
14	Nail in Kb	130°50'		5.201
15	Nail in Path	272°03'15"		4.699
16	OIP	290°40'45"		0.994
17	OIP (DIFF IN C)	270/PP843381	249°46'	

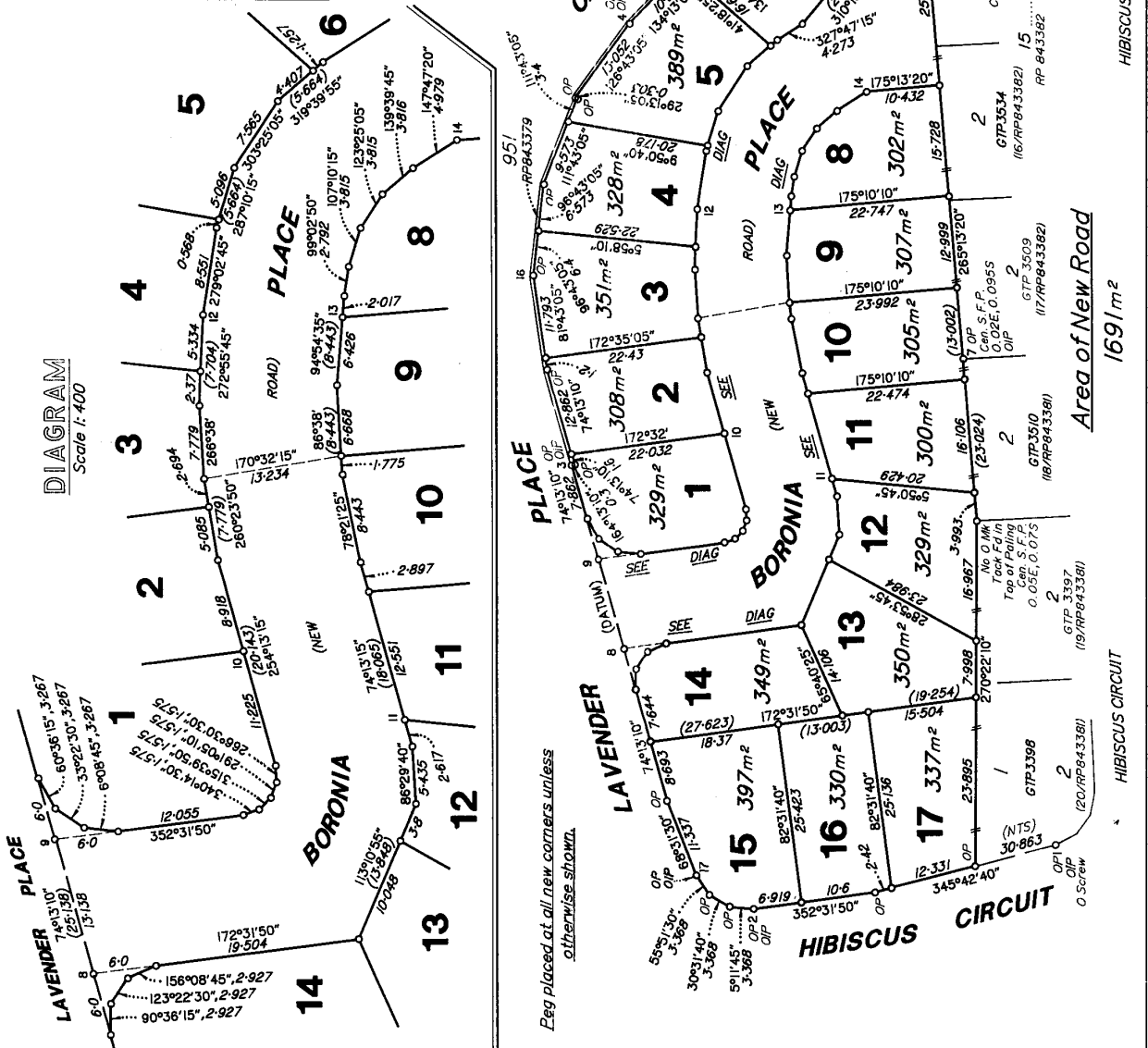

885934

WARNING - PLAN MAY BE ROLLED - A FOLDED OR MUTILATED PLAN WILL NOT BE ACCEPTED

885934

JONES FLINT & PIKE PTY LTD ACN 050 414 045 hereby certify that the company has surveyed the land comprised in this plan by Mark Thomas FITZGERALD, Licensed Surveyor, for whose work the Company accepts responsibility, that the plan is in accordance with the Surveyors Act 1977 and that the Surveyors Act 1977, and that the said plan is in accordance with the Surveyors Act 1977.

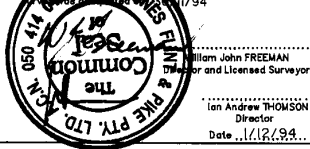

PLAN OF <u>Lots 1-17</u> Cancelling Lot 53 on RP843382 and Lot 54 on RP843381		PARISH <u>NUNDAH</u> COUNTY <u>STANLEY</u> TOWN/LOCALITY <u>City of Brisbane</u> LOCAL GOVERNMENT <u>BRISBANE C. C.</u> LANDS REGION <u>BRISBANE</u> MINING DISTRICT	
ORIGINAL <u>Portion 6</u>		NO SURVEY RECORDS DEPOSITED	
MERIDIAN RP843381	MAP REF CC 19	SCALE 1:600	ENDORSED 31.1.95
REGISTERED PLAN 885934		ARCHIVED BRISBANE	

0 10 20 30 40 50 60 70 80 90 100mm CROWN COPYRIGHT RESERVED

700491287



BE 400 NT PLAN OF SURV ORIG
(Working No.)

\$781.00
07/02/1995
14:46



Lodged by **PEEZ RUTHING 24**
BOOKING & PROTECTION
REFERENCE CENTRE
125 EAGLE STREET
BRISBANE Q 4001
(Include address, phone number and reference)

Particulars entered must be registered on the Titles listed below,

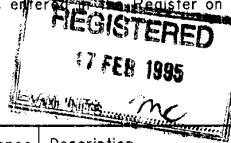

By We **IDEAL HOMES PTY. LTD. ACN 010 873 604**

Title Reference	Description	New Lots	Road
18352167	Lot 54 on RP 843381	I and 10-17	New Road
18352179	Lot 53 on RP 843382	I to II	New Road

(Names in full)

* As Registered Owner of this Land * As Lessee of a Miners Homestead agree to this Plan and dedicate the Public Use Land as shown hereon in accordance with Section 50 of the Land Title Act 1994.

Signature of *W. J. ...* **IDEAL HOMES PTY. LTD. A.C.N. ...**
DIRECTOR *W. J. ...* COMPANY SECRETARY

WHO CERTIFY THAT THEY ARE THE PROPER OFFICERS TO AFFIX THE SEAL

For Additional Plan & Document Notings Refer to CISP

FOLR

* Rule out whichever is inapplicable

NOTE: A Lessee of a Miners Homestead is unable to dedicate Public Use Land.

* **BRISBANE CITY COUNCIL**

certifies that all the requirements of this Council, the Local Government Act 1993, the Local Government (Planning and Environment) Act 1990 and all Local Laws, # and the City of Brisbane Act 1924 and all Ordinances thereunder, have been complied with and approves this plan of Subdivision, SUBJECT TO

Dated this *27th* day of *January* 19*95*
D. Reid Mayor
Appointed Officer
ANDREW TERENCE REID
Chief Executive Officer

* Insert the name of the Local Government

Delete for Local Governments other than the City of Brisbane

SURVEY EXAMINATION	ORIGINAL GRANT	CHARTING	LODGEMENT FEES	REFERENCES
Exam. Fee \$ <i>355.00</i>	Conveyance No. 601109331(K24974V) (Lot 2 on RP179576)	Charted	Survey Exam \$ - Lodg, Exam & Ass \$ <i>87</i> 17 New Titles \$ <i>680</i> Photocopy \$ <i>14</i> Postage \$ - TOTAL \$ <i>781</i>	Lands File Local Government Reference Surveyors Reference B1733
Receipt No. <i>4715A</i>				REGISTERED PLAN 885934
Date <i>2.12.94</i>				
Deposited				
Examined 20.12.94 BPD				
Passed 20.12.94 BPD				

885934

form 11 required 8/1/95



885934

MC

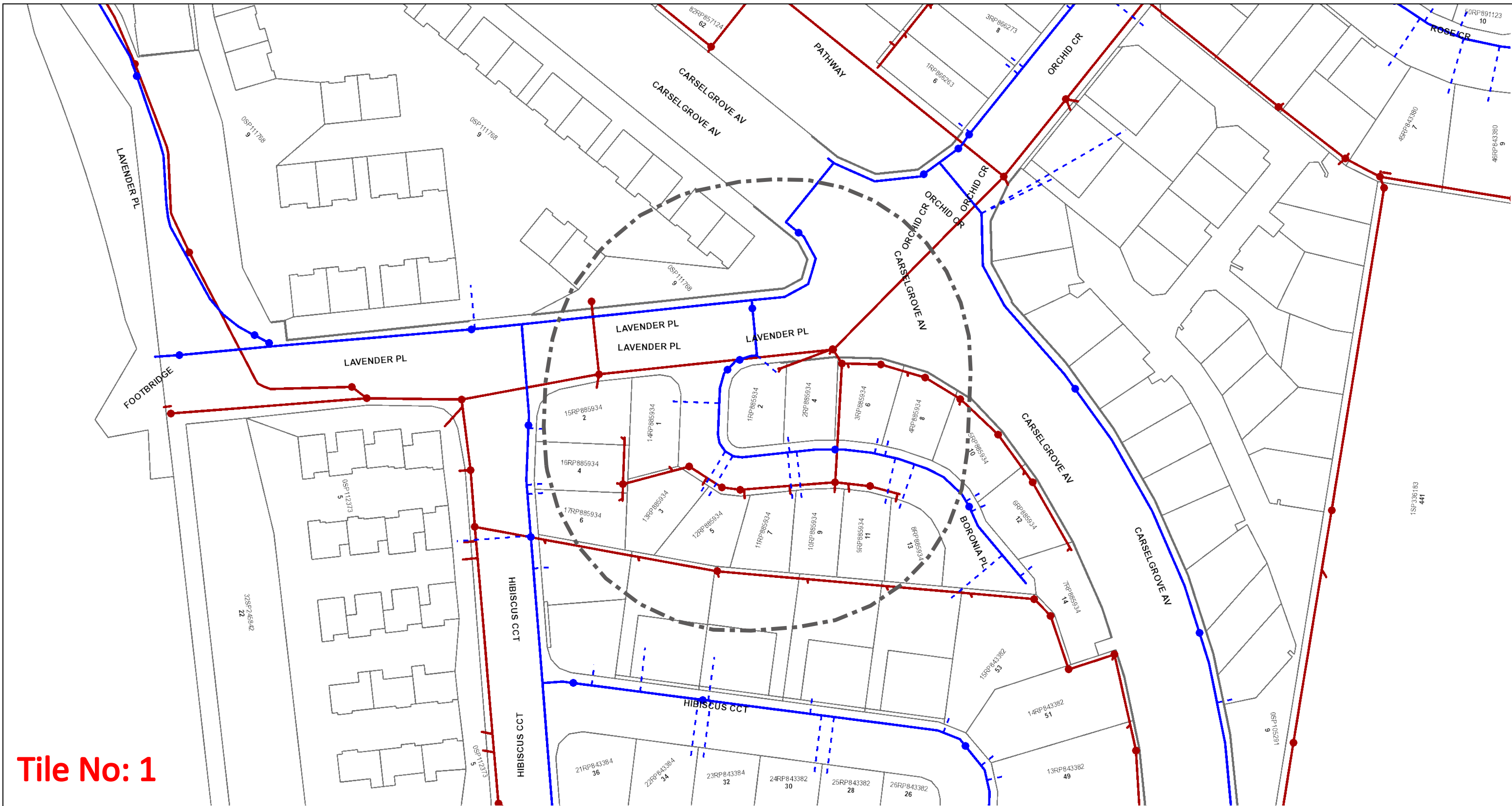
Urban Utilities - Water, Recycled Water and Sewer Infrastructure



Tile No: 1

 <p>UrbanUtilities</p> <p>N</p>  <p>Map Scale 1:1000</p>	<p>Before You Dig Australia- Urban Utilities Water, Recycled Water and Sewer Infrastructure</p> <p>BYDA Reference No: 273124952</p> <p>Date BYDA Ref Received: 19/05/2026 Date BYDA Job to Commence: 19/05/2026 Date BYDA Map Produced: 19/05/2026</p> <p>This Map is valid for 30 days Produced By: Urban Utilities</p>	<table border="0"> <tr> <th>Sewer</th> <th>Water</th> <th>Recycled Water</th> </tr> <tr> <td>● Infrastructure</td> <td>● Infrastructure</td> <td>● Infrastructure</td> </tr> <tr> <td>◆ Major Infrastructure</td> <td>◆ Major Infrastructure</td> <td>◆ Major Infrastructure</td> </tr> <tr> <td>— Network Pipelines</td> <td>— Network Pipelines</td> <td>— Network Pipelines</td> </tr> <tr> <td>▨ Network Structures</td> <td>▨ Network Structures</td> <td>▨ Network Structures</td> </tr> <tr> <td></td> <td>- - - Water Service (Indicative only)</td> <td></td> </tr> </table>	Sewer	Water	Recycled Water	● Infrastructure	● Infrastructure	● Infrastructure	◆ Major Infrastructure	◆ Major Infrastructure	◆ Major Infrastructure	— Network Pipelines	— Network Pipelines	— Network Pipelines	▨ Network Structures	▨ Network Structures	▨ Network Structures		- - - Water Service (Indicative only)		<p>While reasonable measures have been taken to ensure the accuracy of the information contained in this plan response, neither Urban Utilities nor PelicanCorp shall have any liability whatsoever in relation to any loss, damage, cost or expense arising from the use of this plan response or the information contained in it or the completeness or accuracy of such information. Use of such information is subject to and constitutes acceptance of these terms.</p> <p>The plans are indicative and approximate only and provided without warranties of any kind, express or implied including in relation to accuracy, completeness, correctness, currency or fitness for purpose.</p> <p>Urban Utilities takes no responsibility and accepts no liability for any loss, damage, costs or liability that may be incurred by any person acting in reliance on the information provided on the plans.</p> <p>This plan should be used as guide only. Any dimensions should be confirmed on site by the relevant authority.</p> <p>Based on or contains data provided by the State of Queensland (Department of Natural Resources and Mines) [2020]. In consideration of the State permitting the use of this data you acknowledge and agree that the State gives no warranty in relation to the data (including accuracy, liability in negligence) for any loss, damage or costs (including consequential damage) relating to any use of the data. Data must not be used for direct marketing or be used in breach of the privacy laws. © State of Queensland Department of Natural Resources and Mines [2020]</p> <p>For further information, please call Urban Utilities on 13 26 57 (8am-6pm weekdays). Faults and emergencies 13 23 64 (24/7). www.urbanutilities.com.au</p> <p>ABN 86 673 835 011</p>
Sewer	Water	Recycled Water																			
● Infrastructure	● Infrastructure	● Infrastructure																			
◆ Major Infrastructure	◆ Major Infrastructure	◆ Major Infrastructure																			
— Network Pipelines	— Network Pipelines	— Network Pipelines																			
▨ Network Structures	▨ Network Structures	▨ Network Structures																			
	- - - Water Service (Indicative only)																				



LEGEND



	Parcel and the location
	Pit with size "5"
	Power Pit with size "2E". Valid PIT Size: e.g. 2E, 5E, 6E, 8E, 9E, E, null.
	Manhole
	Pillar
	Cable count of trench is 2. One "Other size" PVC conduit (PO) owned by Telstra (-T-), between pits of sizes, "5" and "9" are 25.0m apart. One 40mm PVC conduit (P40) owned by NBN, between pits of sizes, "5" and "9" are 20.0m apart.
	2 Direct buried cables between pits of sizes, "5" and "9" are 10.0m apart.
	Trench containing any INSERVICE/CONSTRUCTED (Copper/RF/Fibre) cables.
	Trench containing only DESIGNED/PLANNED (Copper/RF/Fibre/Power) cables.
	Trench containing any INSERVICE/CONSTRUCTED (Power) cables.
	Road and the street name "Broadway ST"
Scale	 Meters 1:2000 1 cm equals 20 m

